

MICROFILMED

FILED
GREENVILLE CO. S.C.

NOV 1 10 55 AM '84

DONNIE G. WATERSLEY
R.M.C.

TRAVELERS ROAD

SPUR DRIVE
WATER & SEWER IN ST BLW

554-25E

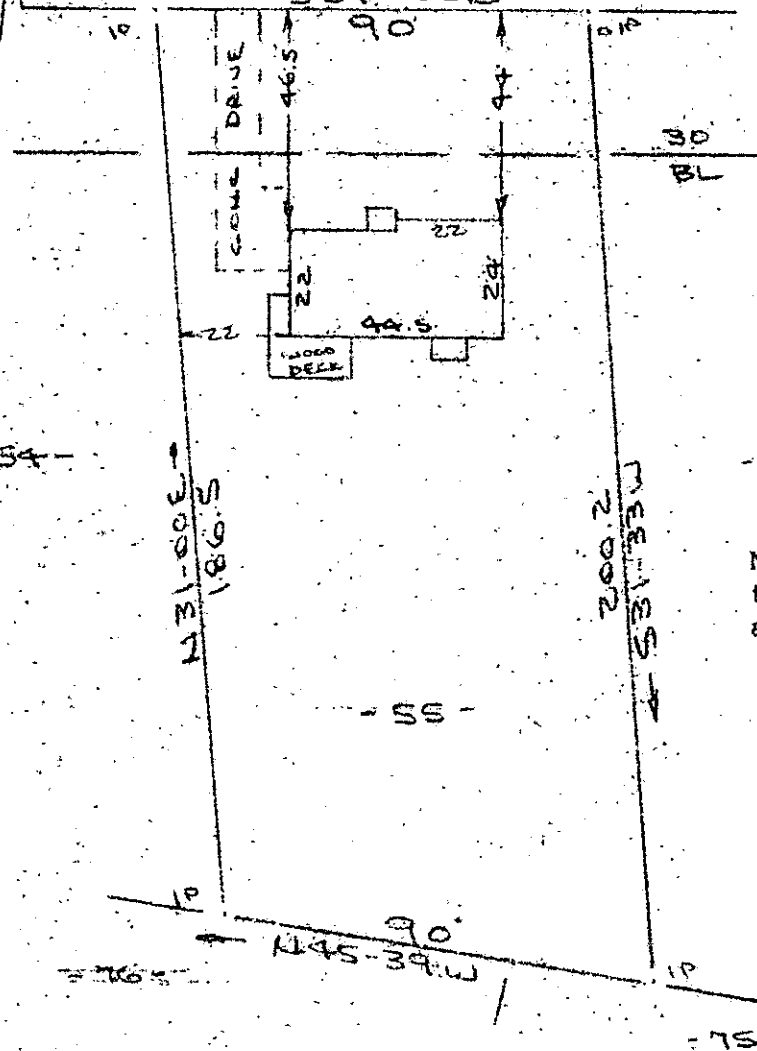

Note: Improvements on this lot are not in a flood hazard area.

Note: 5' drainage easement along side & rear lot lines.

NOV 1 1984

PROPERTY OF:
DAVID R. BURLINGTON & ELIZABETH A. BURLINGTON
GREENVILLE COUNTY, TRAVELERS REST, S.C.
SCALE: 1" = 40' 29 OCT 1984

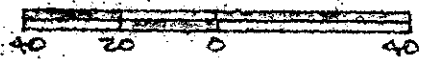

This is to certify that on the 29th day of October, 1984, I surveyed the property shown on this plat, being known as lot 55 on plat of POINTS NORTH and recorded in the RMC Office Greenville County, S. C., in Plat Book "4 - X" at Page 16; and that the property lines, walls and buildings are as shown hereon, and that the walls and buildings located on said lot do not encroach or project on adjacent street or property, and that no adjacent walls or buildings encroach or project on said premises, and no power lines cross this property except as shown hereon.

11-A-77

13366

R. B. Bruce

R. B. Bruce, RLS # 1952

CAROLINA SURVEYING CO.
112 Manly St.
Greenville, S. C.

Recordable Plat

2 NO. 1

3.0001